

# Glossopharyngeal Nerve Test Form

## Patient Information:

Patient Name:

Date of Birth:

Patient ID:

Healthcare Provider:

Date of Test:

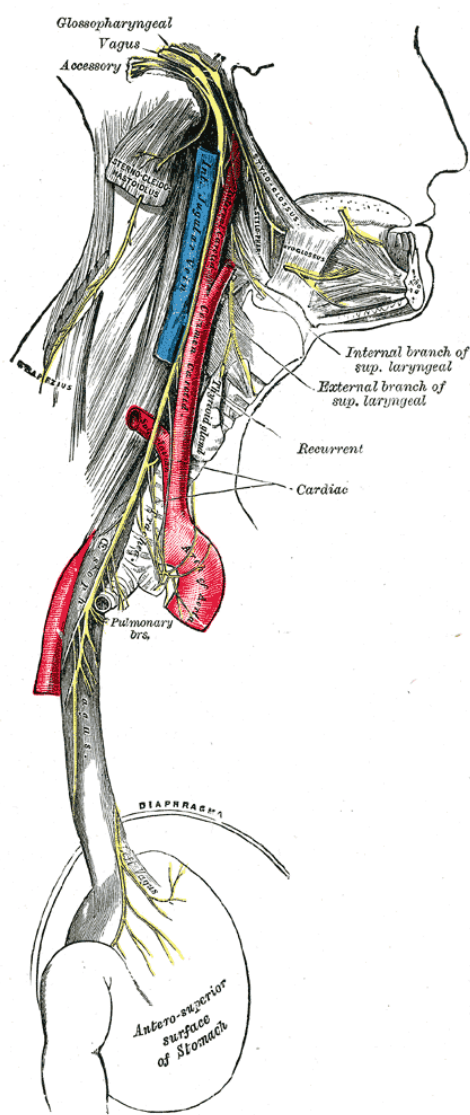

The Glossopharyngeal Nerve, Public Domain, via Wikimedia Commons  
<https://gl.wikipedia.org/wiki/Ficheiro:Gray793.png>

## Glossopharyngeal Nerve Test Procedures:

### Taste Sensation Test:

**Instructions:** Apply different taste solutions (sweet, sour, bitter) to the posterior third of the tongue.

**Observations:**

- ☐ Normal taste perception
- ☐ Reduced/absent taste perception

**Comments:**

### Gag Reflex Test:

**Instructions:** Gently stimulate the back of the throat on each side.

**Observations:**

- ☐ Normal gag reflex
- ☐ Diminished gag reflex
- ☐ Absent gag reflex

**Comments:**

### Swallowing Ability Test:

**Instructions:** Ask the patient to swallow a small amount of water.

**Observations:**

- ☐ Swallows without difficulty
- ☐ Difficulty swallowing
- ☐ Unable to swallow

**Comments:**

# Glossopharyngeal Nerve Test Results

Test Component	Result	Notes
Taste Sensation	<div><input type="checkbox"/> Normal</div> <div><input type="checkbox"/> Reduced</div> <div><input type="checkbox"/> Absent</div>	
Gag Reflex	<div><input type="checkbox"/> Normal</div> <div><input type="checkbox"/> Diminished</div> <div><input type="checkbox"/> Absent</div>	
Swallowing Ability	<div><input type="checkbox"/> No Difficulty</div> <div><input type="checkbox"/> Difficulty</div> <div><input type="checkbox"/> Unable</div>	

## Patient History:

Previous Neurological Conditions:

Current Medications:

History of Throat or Neck Surgery:

Allergies (especially related to taste or salivation):

Comments:

**Additional Information:**

Current Symptoms:

Duration of Symptoms:

Impact on Daily Activities:

Comments: