

Accommodation Eye Test

Patient Information

Patient Name:

Date of Birth:

Patient ID:

Healthcare Provider:

Date of Test:

Diagram of the Eye

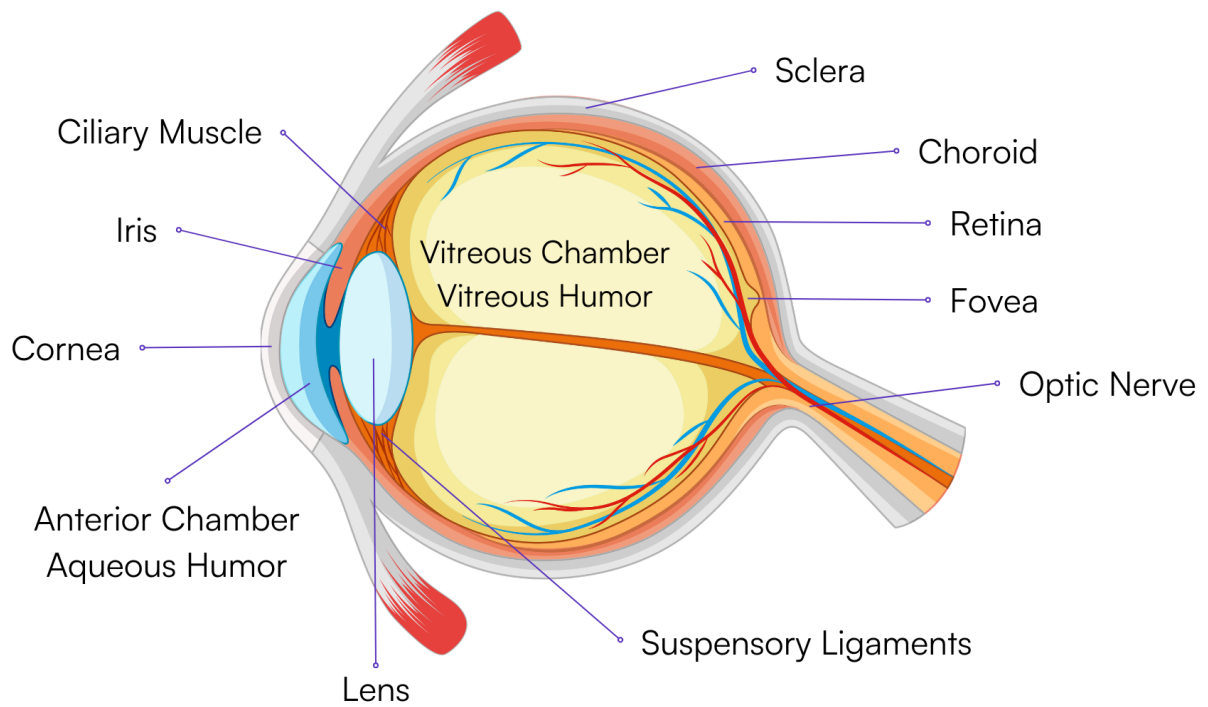

Patient History

Previous Eye Conditions:

Current Eye Medications:

Previous Eye Surgeries:

Family History of Eye Conditions:

Allergies (especially eye-related):

Additional Information:

Accommodation Eye Test Procedure

1. Near Point of Convergence (NPC):

Instructions: The patient focuses on a small target moving towards the nose.

Observations:

- Maintains focus up to _____ cm
- Experiences double vision at _____ cm

Comments:

2. Pupil Response Test:

Instructions: Observe pupil constriction as the patient focuses on a near object.

Observations:

- Pupils constrict adequately
- Pupils constrict inadequately

Comments:

3. Lens Accommodation Test:

Instructions: Patient reads text at varying distances.

Observations:

- Clear vision at all distances
- Blurry vision at close distance
- Blurry vision at a far distance

Comments:

Accommodation Test Results

Near Point of Convergence

Result:

- Pass Fail

Normal Range: Up to 10cm

Patient's Score:

Notes:

Pupil Response

Result:

- Adequate Inadequate

Normal Range: Immediate

Patient's Score:

Notes:

Lens Accommodation

Result:

 Clear Blurry

Normal Range: Clear at 20-30cm

Patient's Score:

Notes:

Additional Information